

## Profile Report - Quik - all

Customer File Name	Upload Date	Match Count
quik Prospect.txt	04/11/06	768 of 999 names

### Number of Adults

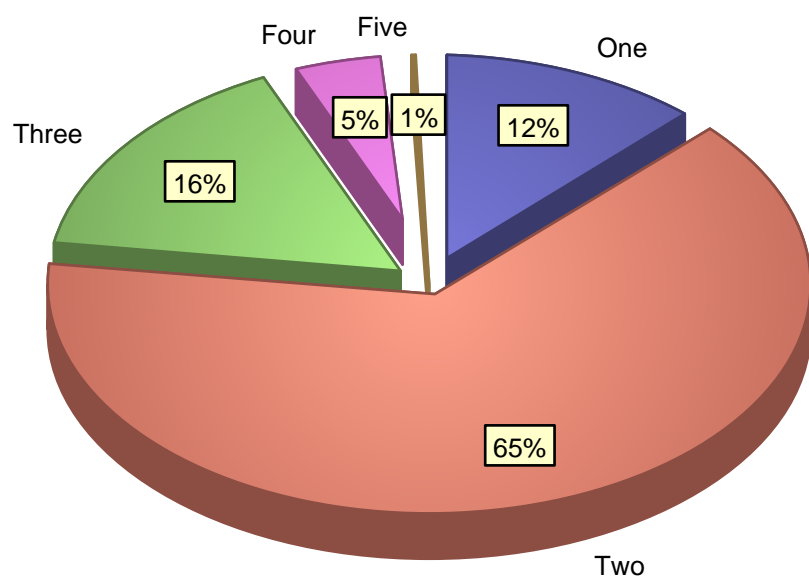

Number of Adults is "Two" for 64 percent of customers (based on the 99 percent of customers with known values).

### Number of Children

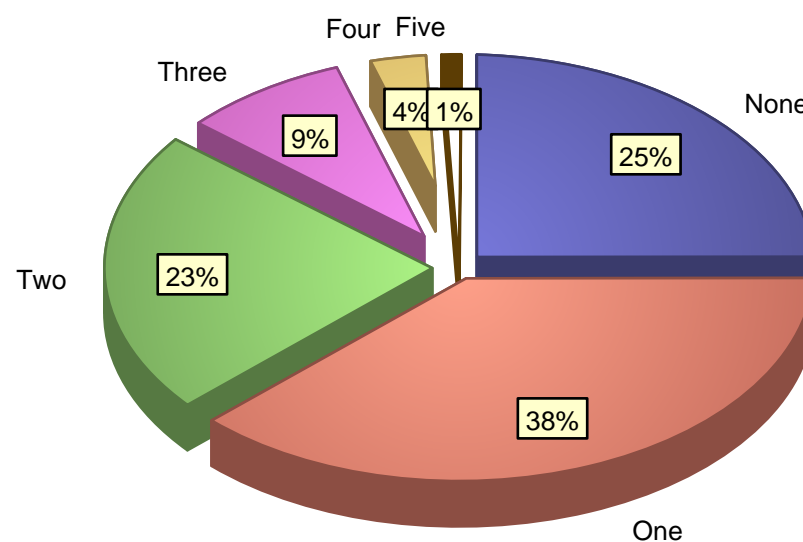

Number of Children is "One" for 38 percent of customers (based on the 53 percent of customers with known values).

### Estimated Income (Bars:Profile Line:US)

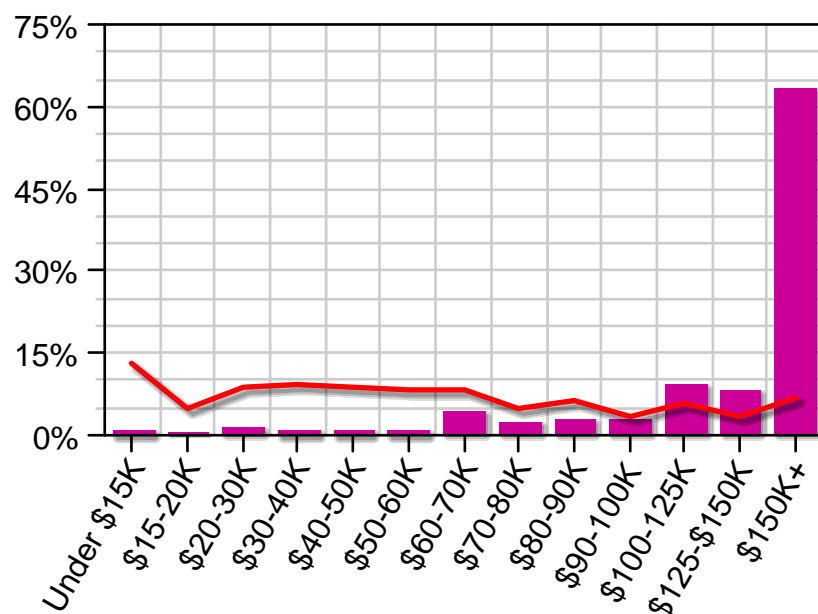

Estimated Income is "\$150k+" for 63 percent of customers (based on the 96 percent of customers with known values).

### Home Market Value (Bars:Profile Line:US)

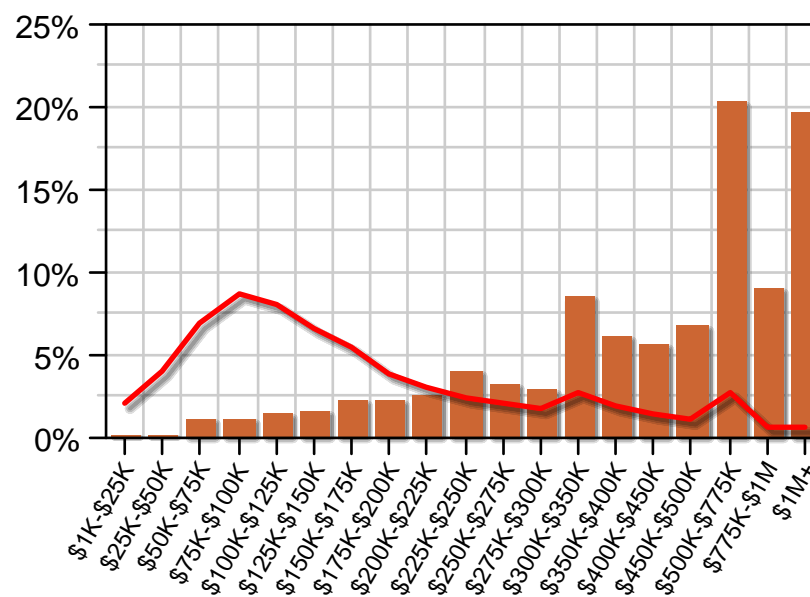

20 percent of customers have Home Market Value of "\$500k-\$775k"; another 20 percent have Home Market Value of "\$1M+" (based on the 93 percent of customers with known values).

# Profile Report - Quik - all

## Head of Household Education

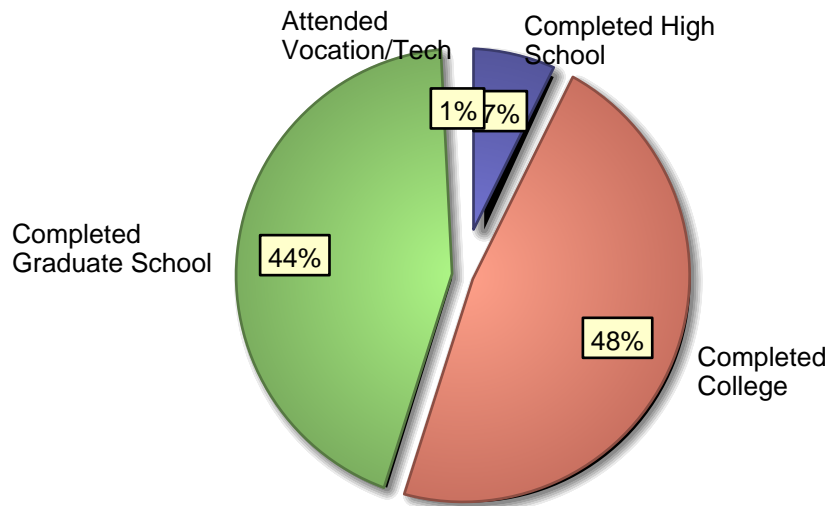

Head of Household Education is "Completed College" for 47 percent of customers (based on the 16 percent of customers with known values).

## Age of Head of Household (Bars:Profile Line:US)

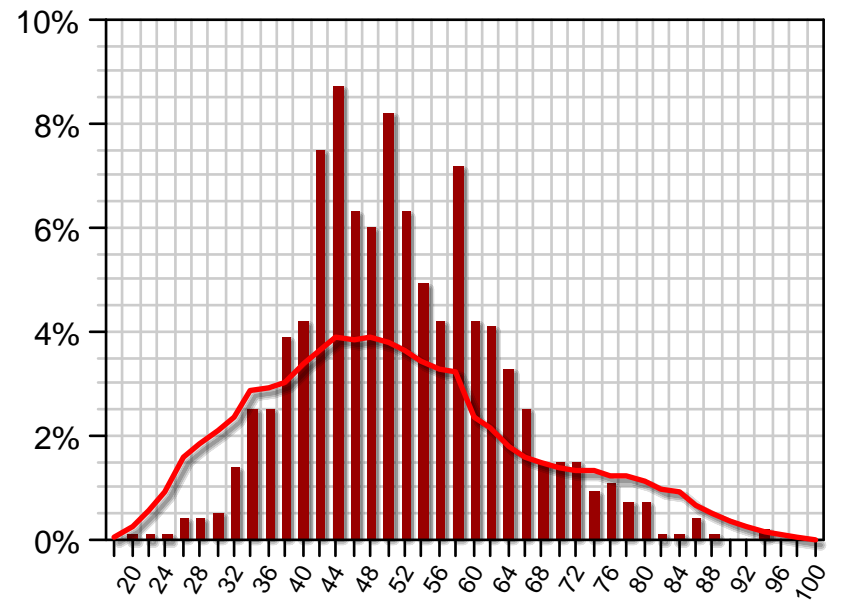

8 percent of customers have Age of Head of Household of "44" (based on the 92 percent of customers with known values).

## Marital Status

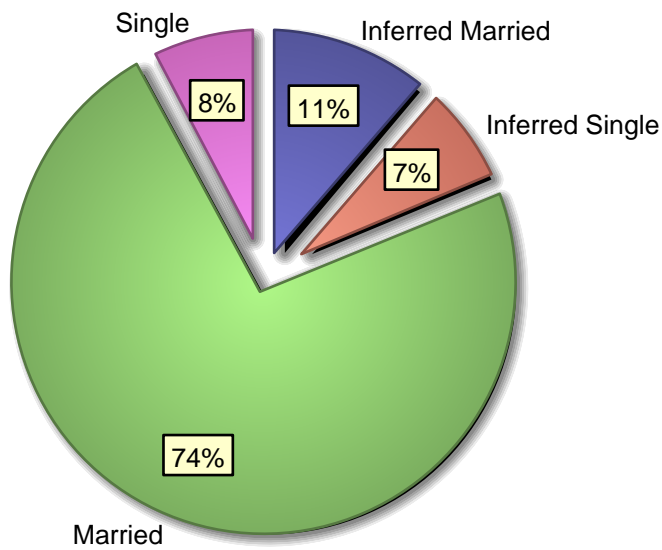

Marital Status is "Married" for 73 percent of customers (based on the 90 percent of customers with known values).

## Length of Residence

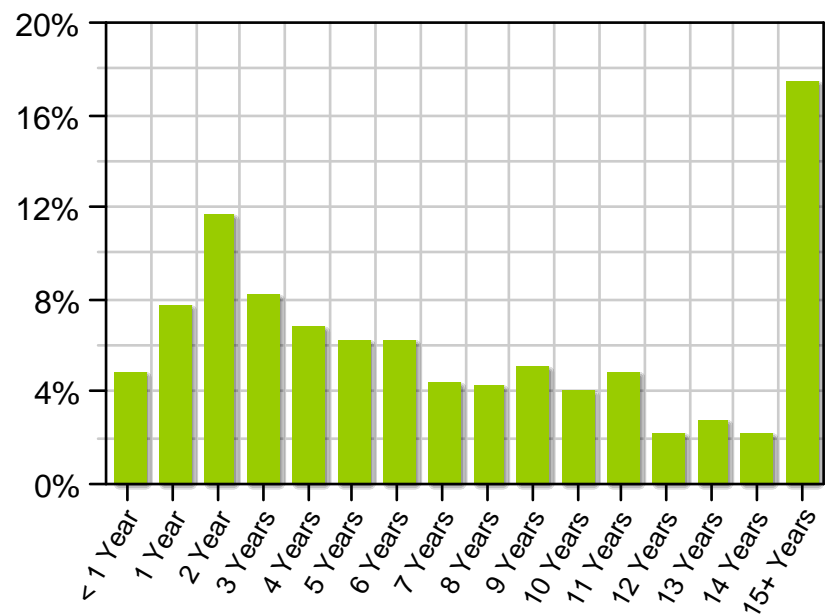

17 percent of customers have Length of Residence of "15+ Years" (based on the 97 percent of customers with known values).

## Head of Household Occupation

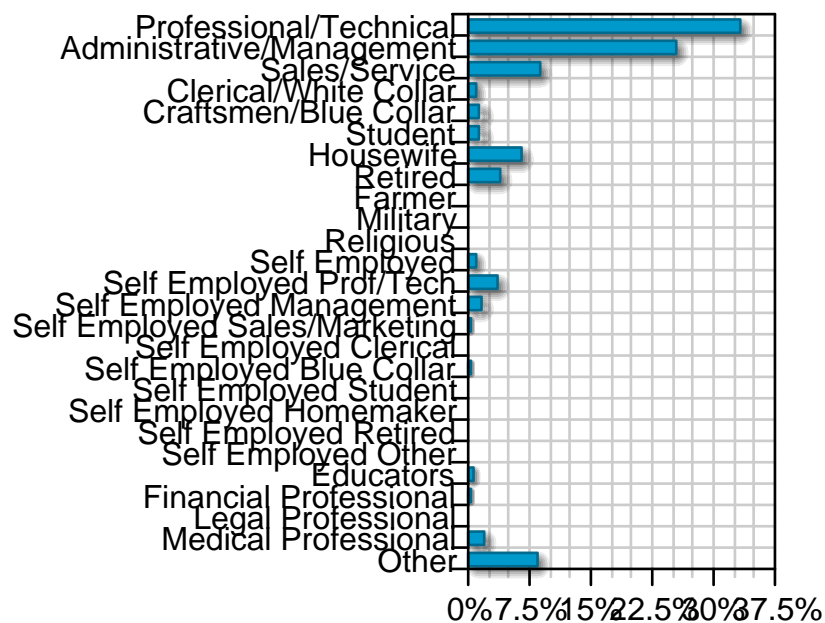

33 percent of customers have Head of Household Occupation of "Professional/Technical" (based on the 42 percent of customers with known values).

## Home Owner

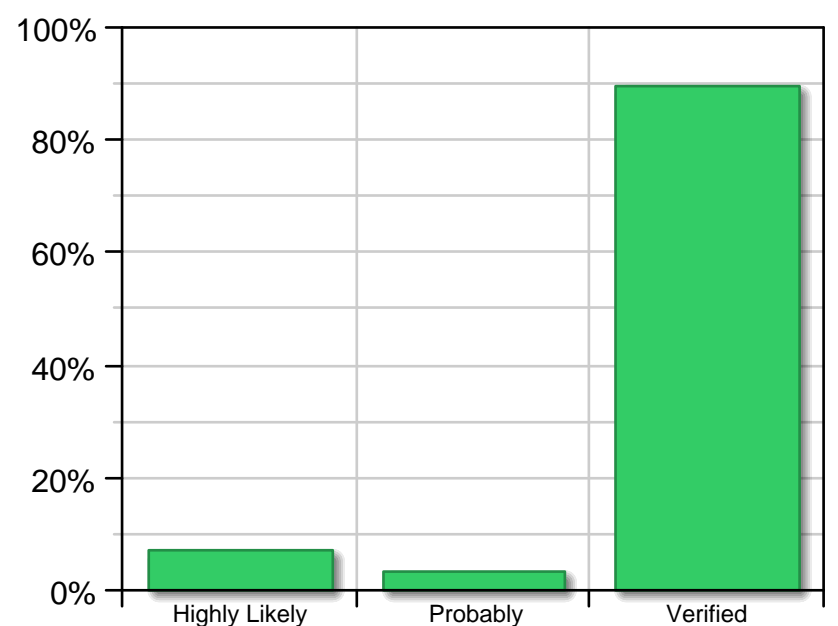

Home Owner is "Verified" for 89 percent of customers (based on the 92 percent of customers with known values).

# Profile Report - Quik - all

## Loan Amount

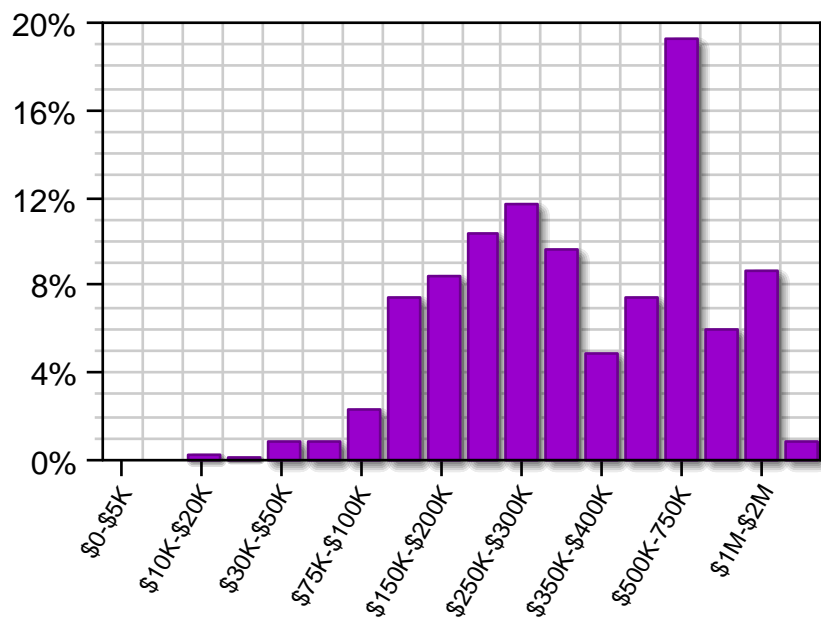

19 percent of customers have Loan Amount of "\$500K-750K" (based on the 71 percent of customers with known values).

## Total Loan Range

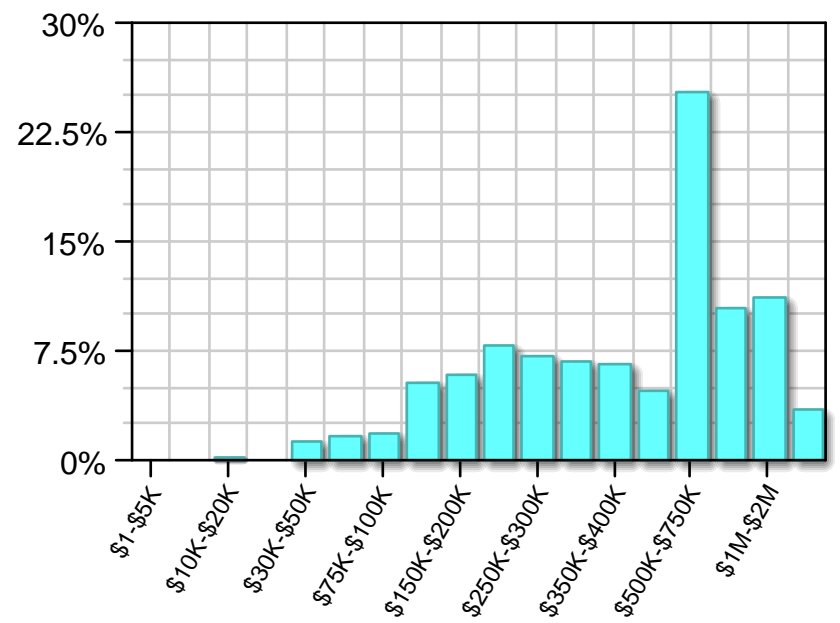

25 percent of customers have Total Loan Range of "\$500K-750K" (based on the 73 percent of customers with known values).

## US Concentration: Higher Lower

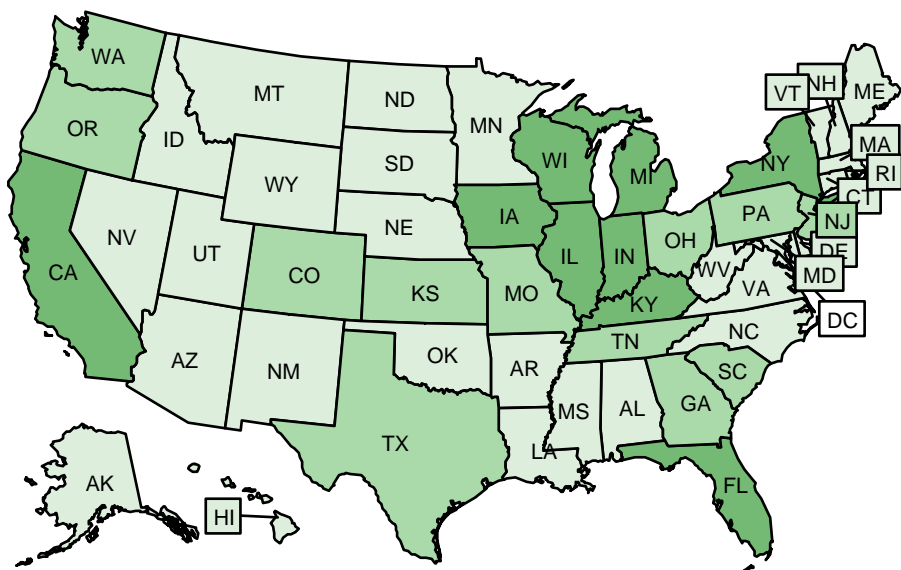

Population concentration for: US